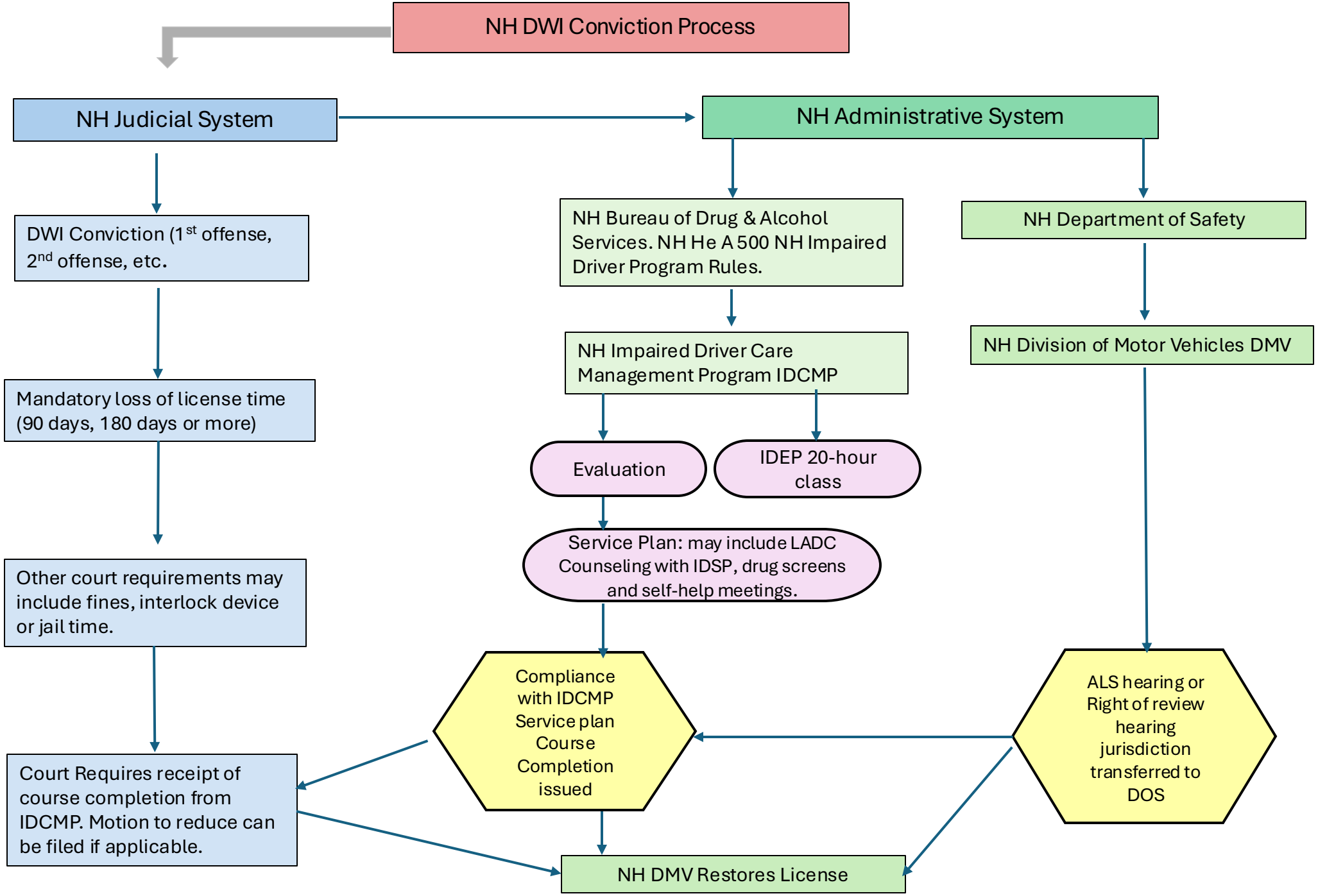
NH DWI Conviction Process
NH Judicial System
NH Administrative System
DWI Conviction (1st offense, 2nd offense, etc.
Mandatory loss of license time (90 days, 180 days or more)
Other court requirements may include fines, interlock device or jail time.
Court Requires receipt of course completion from IDCMP. Motion to reduce can be filed if applicable.
NH Bureau of Drug & Alcohol Services. NH He A 500 NH Impaired Driver Program Rules.
NH Impaired Driver Care Management Program IDCMP
Evaluation
IDEP 20-hour class
Service Plan: may include LADC Counseling with IDSP, drug screens and self-help meetings.
Compliance with IDCMP Service plan Course Completion issued
NH Department of Safety
NH Division of Motor Vehicles DMV
ALS hearing or Right of review hearing jurisdiction transferred to DOS
NH DMV Restores License